

EXISTING SECTION B-B

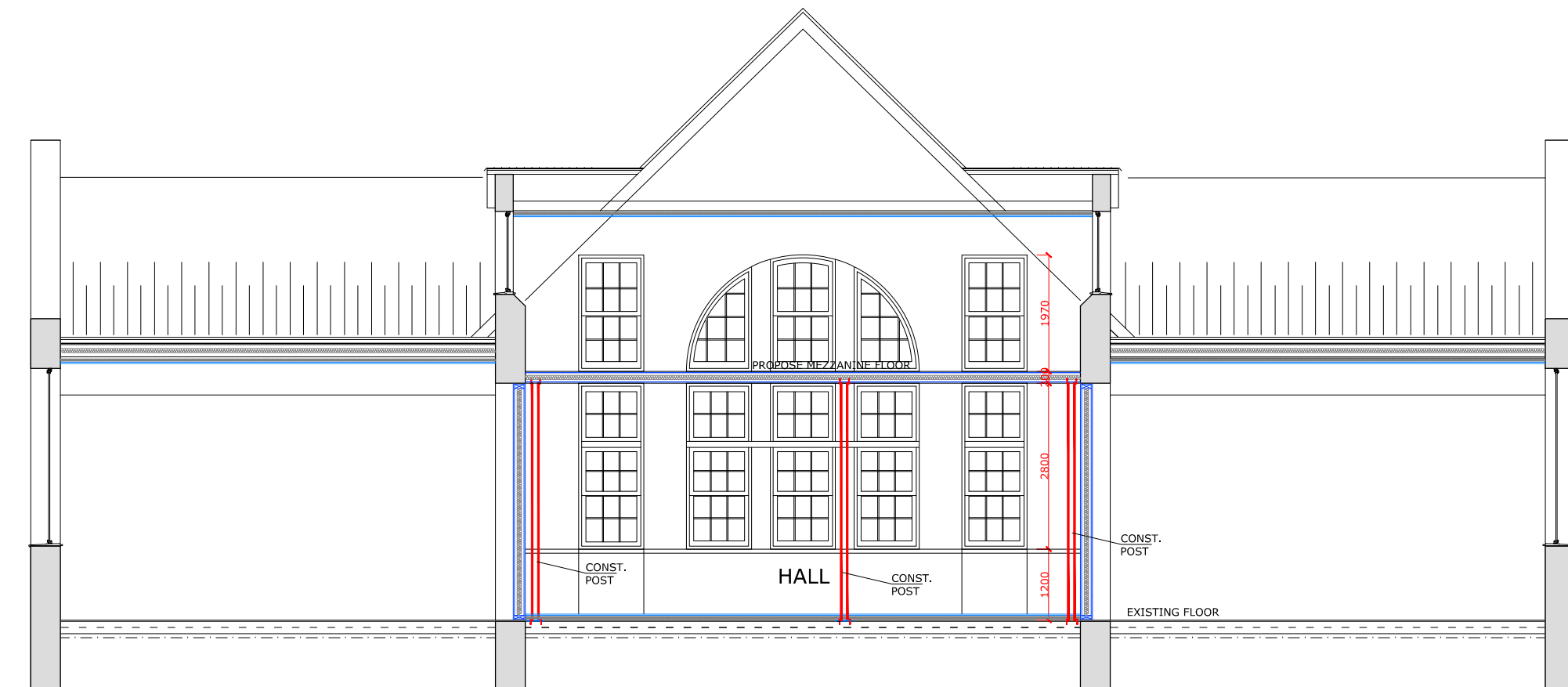

PROPOSED SECTION A-A

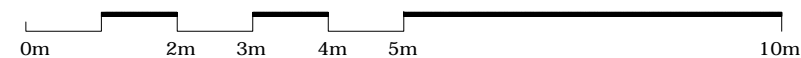

THE CONTENTS OF THIS PLAN INCLUDING THE PRINTED NOTES ARE COPYRIGHT AND REPRODUCTION IN WHOLE OR PART IS NOT PERMITTED WITHOUT PRIOR CONSENT OF ANVA LIMITED ARCHITECTURAL, ENGINEERING AND LICENSING IN WRITING.

ABERDARE GIRLS SCHOOL  
GADLYS ROAD  
ABERDARE CF44 8AA

-NO 01 MAIN BUILDING  
EXISTING & PROPOSED  
SECTION A-A

SCALE: 1/100

REF. NO : 061.17/08

DATE: MAY 2017

DRG BY: A. AY

**anva ltd.**  
architectural, engineering  
and licensing  
P.O. BOX 1827  
ILFORD, IG2 7WJ  
TEL: 020 8599 5036  
MOBILE: 077 10042923 / 079 30407212  
E-MAIL: info@a-anva.co.uk